

Short Title

SR 120 (ROSWELL ROAD) WIDENING FROM JOHNSON FERRY ROAD TO BRIDGEGATE DRIVE

GDOT Project No.

TBD

Federal ID No.

N/A

Status

Long Range

Service Type

Roadway / General Purpose Capacity

Sponsor

TBD

Jurisdiction

Cobb County

Analysis Level

In the Region's Air Quality Conformity Analysis

Existing Thru Lane

4

Planned Thru Lane

6

Network Year

2040

Corridor Length

5.7 miles

Detailed Description and Justification

This project will widen SR 120 (Roswell Road) from 4 to 6 lanes from Johnson Ferry Road to Bridgeway Drive.

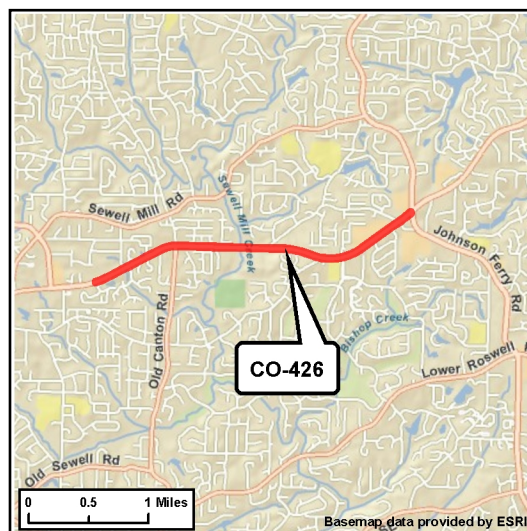

Phase Status & Funding Information		Status	FISCAL YEAR	TOTAL PHASE COST	BREAKDOWN OF TOTAL PHASE COST BY FUNDING SOURCE			
					FEDERAL	STATE	BONDS	LOCAL/PRIVATE
ALL	General Federal Aid - 2018-2040		LR 2031-2040	\$59,700,000	\$47,800,000	\$11,900,000	\$0,000	\$0,000
				\$59,700,000	\$47,800,000	\$11,900,000	\$0,000	\$0,000

SCP: Scoping PE: Preliminary engineering / engineering / design / planning PE-OV: GDOT oversight services for engineering ROW: Right-of-way Acquisition
 UTL: Utility relocation CST: Construction / Implementation ALL: Total estimated cost, inclusive of all phases



For additional information about this project, please call (404) 463-3100 or email transportation@atlantaregional.com.

